1962 ORACLE

Digitized by the Internet Archive
in 2010 with funding from
E-Yearbook.com

http://www.archive.org/details/oracle1962ossi

GEN

ALLEN COUNTY PUBLIC LIBRARY
3 1833 01731 2460

GENEALOGY
977.202
OS7OR
1962

The 1962 ORACLE

Ossian High School
Ossian, Indiana

EDITOR . . . . . Gary Grove
ASSOCIATE EDITOR . . . . . Jim Gemmer
BUSINESS MANAGER . . . . . Carolyn Mishler
ADVISOR . . . . . Charles Fullhart

"PREPARING US FOR THE FUTURE"

In our lives we, the pupils of Ossian High School, all have some ambition, some goal we want to reach. To some it might be a college education, to others it might be a good career in one of our armed forces, or it may be owning a large business. No matter what our goal, we need to prepare for the future. To prepare for this we have to work hard in our subjects, in our activities, in sports, in whatever we do or want. While preparing we meet different kinds of people, our teachers, our classmates, and our friends. Yes, it is a big challenge to us. This, the school we are now attending, is

"PREPARING US FOR THE FUTURE"

Table of Contents

Opening 4
Academic 14
People 28
Organizations 60
Sports 74
Activities 84

Some of the Senior girls are busy making streamers for the Sectional.

Is that the new compact turkey, Eugene?

The Seniors Are Busy With Year's Activities

The Seniors are practicing for the play.

Indiana State Employment Service representatives administering General Aptitude Test Battery to the Seniors.

Wake up, Roger, it's time to march forward.

Dancing Leads the Way to Gay Hearts

What is this, a "Ladies' Choice?"

I though that was the Juniors job, Larry.

Let's reduce with the "Twist."

Tired, Pam?

Looks like Roger is having a good time.

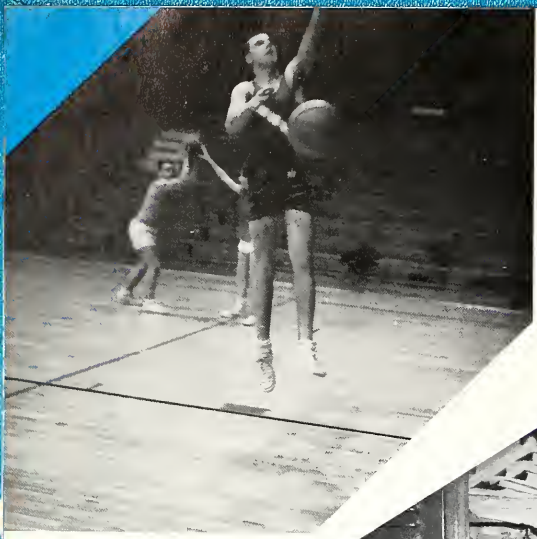

What happened to the ball, Roger

Everyone is ready to go home at the end of the day.

The Juniors are getting the card order ready.

Doesn't Marjorie U. and Donna M. ever clean their locker.

The Seniors finally got their pictures.

How about a sample?

Bill sure looks like he's sweeping hard.

Juniors Are Busy at the Basketball Games

The Juniors work hard and have a lot of fun at the basketball games. The Juniors sell candy, pop, and popcorn to help make money for the Senior trip. After every ball game they have to clean the gym up.

Do those girls always have that much fun?

Do you always have your mouth open, Edith.

What do you have in your mouth, Dan.

The lull before the storm.

The storm has arrived.

Typical Day at OHS

Some of the studious Seniors at work.

What have you done this time, Dave?

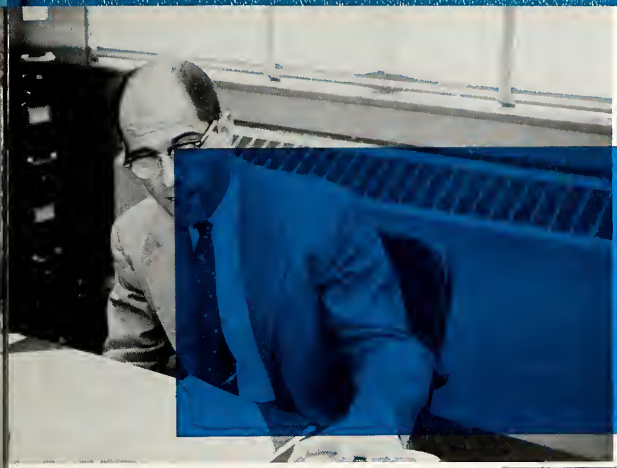

Don't bite your tongue off, Mr. Andes.

Virginia is usually busy during the noon time.

The Office Is Busy Throughout the Day

I sure wish we had closed-circuit TV.

Mr. Kline must be giving someone an F.

It isn't that bad, is it, Virginia?

Go ahead and kiss the bird, Gay.

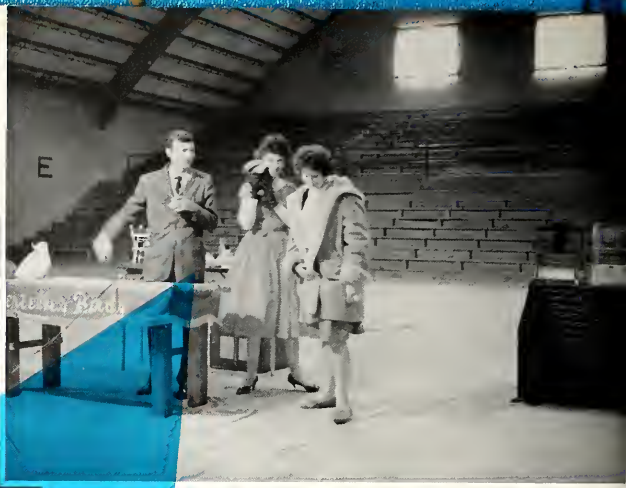

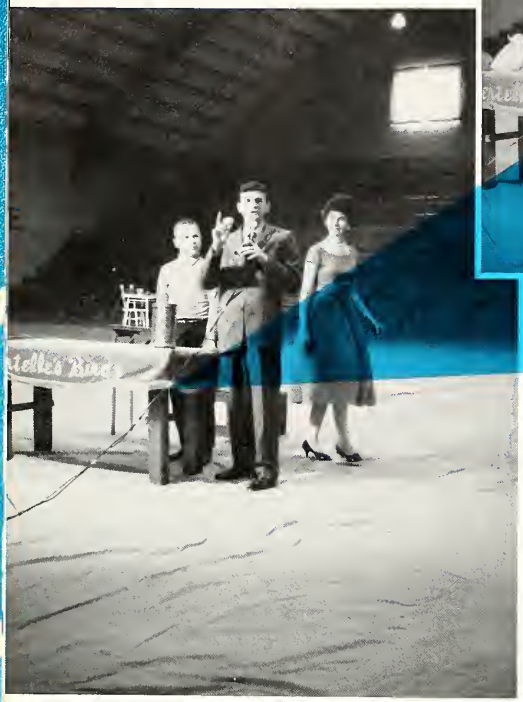

You are going to have to sit on the egg to hatch it, Raymond.

What's up there, John?

Why isn't anyone jumping line?

Elliot Mess and his Unbearables invaded Ossian before the Sectional.

Mr. Dillon and Chester are cheering the Bears on, hoping for a Sectional victory.

Some Days We Don't Follow Our Regular Schedule

Must be something very interesting. Smile, Mrs. Tyler, it can't be that bad.

What did Mr. Hille do now?

The Seniors received their invitations and name cards.

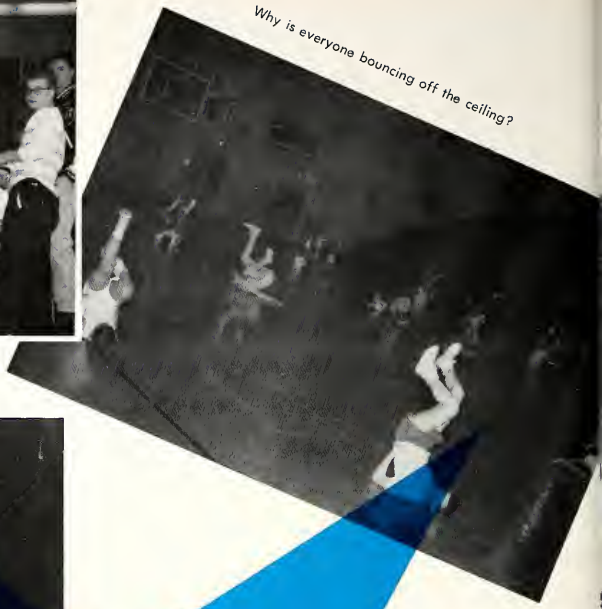

Why is everyone bouncing off the ceiling?

You heard what I said, Larry, get to work.

Miss Amsler and Mr. Caley are looking at the new Biology lab.

The Band is practicing for the Bluffton Street Fair.

Everyone is practicing for the coming ping pong tourney.

The canteen is busy every noon. Alright, you guys, wait your turn.

The business has slowed down somewhat.

Someone must have hung up a pin-up.

What is this, extracurricular activity?

ACADEMIC

The freshmen,
hard at work.

It looks
like we have
some interested
students.

I didn't think literature was that much fun.

The seventh graders study
English, also.

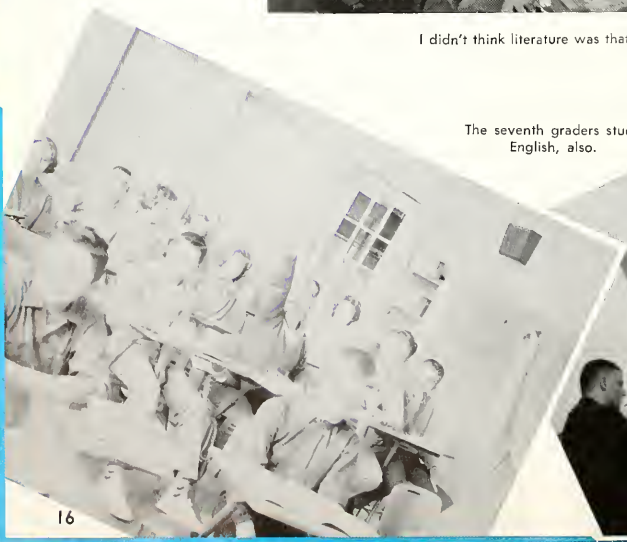

Danny Cotton reads to the class from his literature book.

Mrs. Mead diagrams a sentence for the seniors.

English is a very important subject. It is used in all forms of communication. Our English starts with the basic fundamentals in the grades and ends with speech and English Composition in our senior year.

Mrs. Cox's class studies different aspects of English Literature.

Mrs. Tyler enjoys her Latin class.

All forms of mathematics are being used more all the time. Ossian's fine math department prepares its students for a better future in today's world.

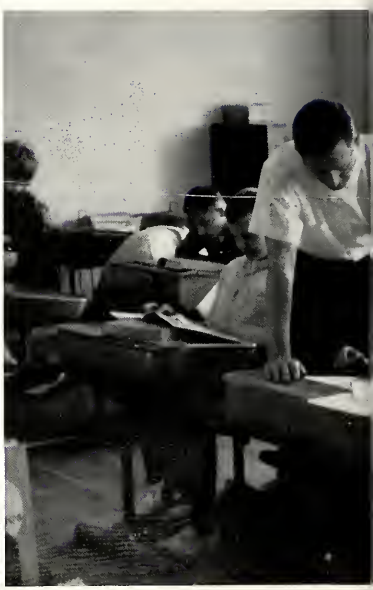

Mr. Windmiller helps Larry with a difficult problem.

Mr. Tripp's geometry class is working on their assignment.

Mr. Fullhart gives Dave some special attention.

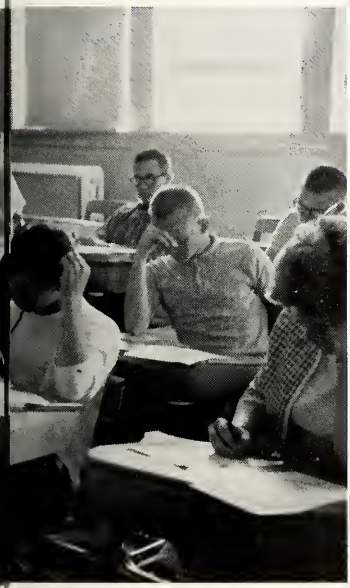

Our Math Department

Tony is working on a difficult algebra problem.

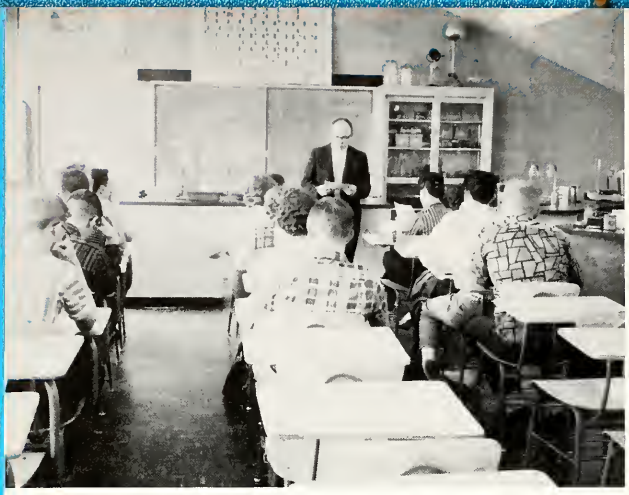

I think Mr. Tripp is issuing an educational experience.

In today's Space Age, science plays an ever increasing role. Our science department was greatly aided by the addition of the new Physical and Biological Laboratories.

Miss Amsler is talking to her biology class.

Mr. Caley illustrates the parts of a microscope.

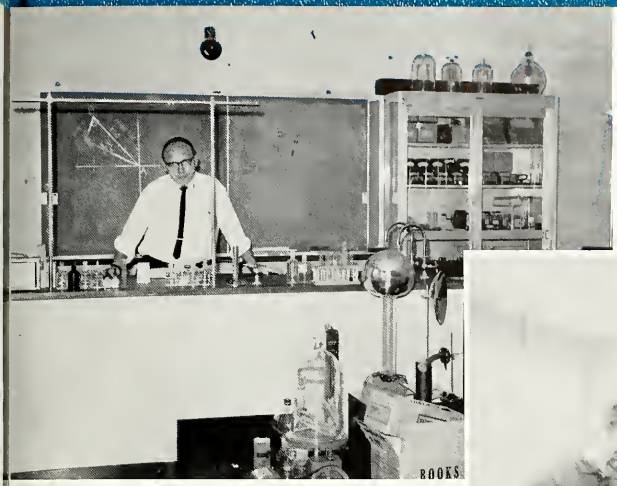

Mr. Tripp looks over some of the new physics equipment.

Which one is Einstein?

It looks like Gary is the boss.

John and Kenny are experimenting to find the resistivity of metals.

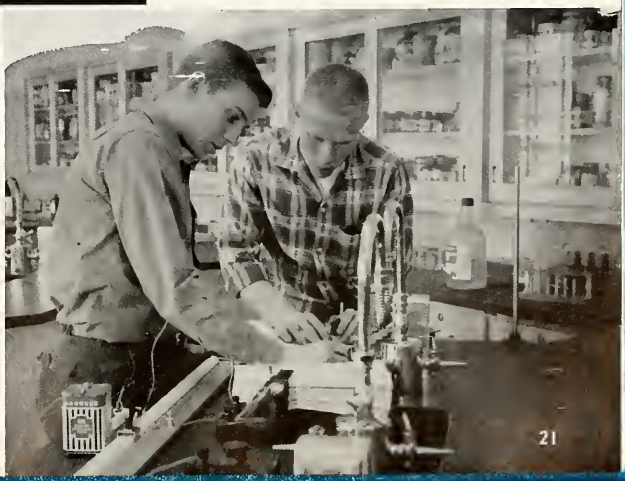

The maps are frequently used in history classes.

I think Tony knows the answer.

Our Knowledge in History Makes Us Better All Around Students

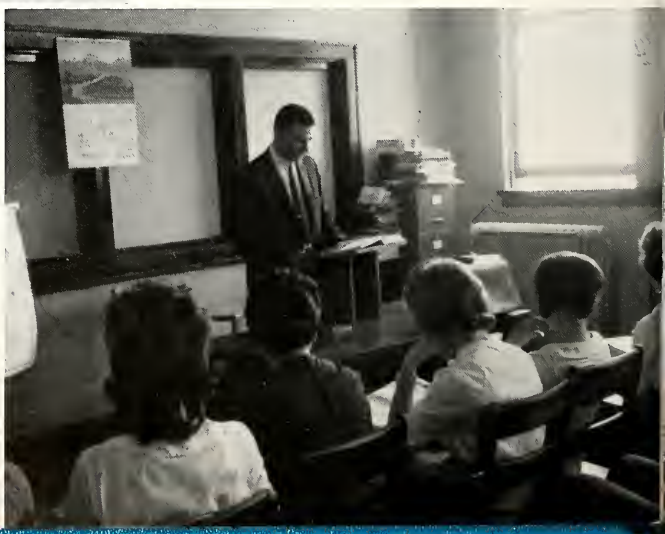

Mr. Kline is leading the discussion.

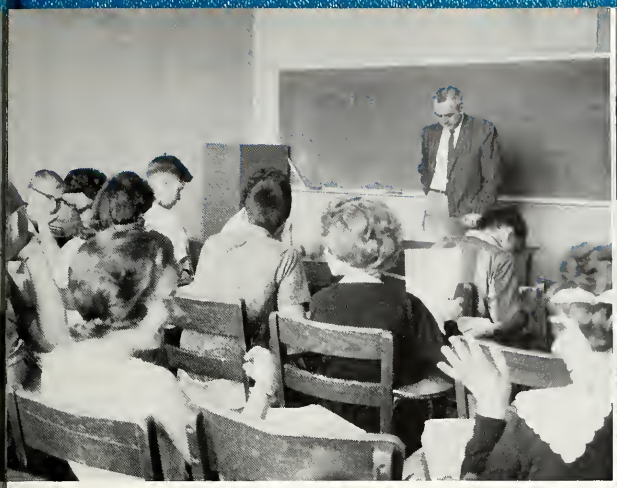

Pay attention to the teacher, girls.

The secretarial practice girls take care of the south office.

The Business Department Prepares Many Students for the Business World

It looks like the bookkeeping class is working on practice sets.

The students are trying to develop their skills in typing.

The shop projects are on display at the fish fry.

Keith Rinehart shows his prize winning projects.

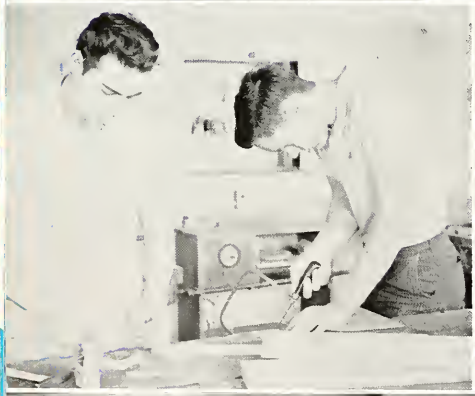

The seventh grade boys are learning the fundamentals.

The juniors are working on their advanced projects.

The Shop Had a Very Successful Year

Drafting is very helpful to some students.

The seniors are eating lunch which was prepared by fellow class members

Home Economics Helps to Make Better Homemakers

The seniors make preparations for the pre-school round-up.

Art Classes Aid Students to Develop Their Imagination.

The art students are working on a totem pole.

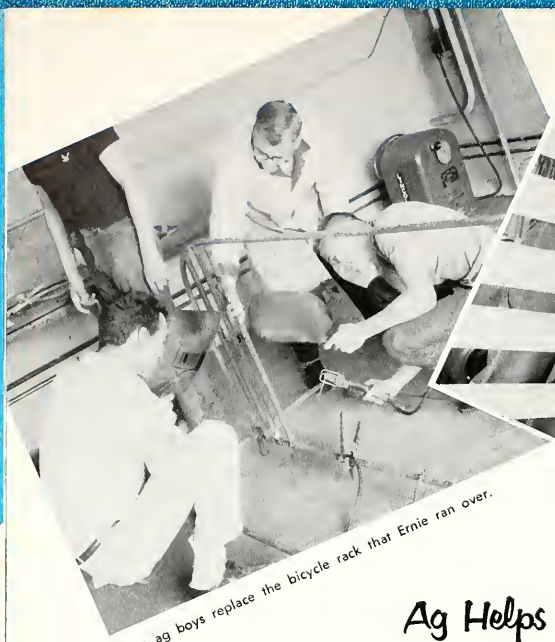

The ag boys replace the bicycle rack that Ernie ran over.

Mr. Caley's ag boys are making a non-sag gate.

Ag Helps to Make Better Future Farmers

Driver's Training Is Also Offered at OHS

The driver's training classes learn the art of changing a tire.

The girls try their luck at ping-pong.

Are they dancing or playing ball tag.

Students Keep Active in Physical Education

The boys are running their daily laps.

Swimming was worked into the girl's phys. ed. schedule.

Bluffton opposed Ossian in the girl's play day.

PEOPLE

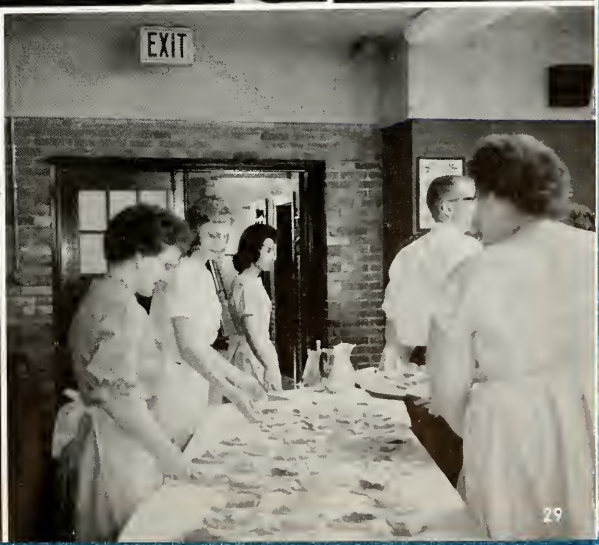
EXIT

NORTHERN WELLS COMMUNITY SCHOOLS BOARD: Mr. Clyde Barnes, Mr. William Borror, Mr. Walter Speheger, Mr. Darrell Gilbert, and Mr. Rex Shutt.

Northern Wells Community Schools

On January 1, 1962, the Ossian School became a part of the Northern Wells Community Schools. The organization also includes Lancaster, Rockcreek, and Union.

Superintendent, Mr. J. M. Benson.

Secretary, Mrs. Espich.

Our leadership emanates through this door.

The School Administration

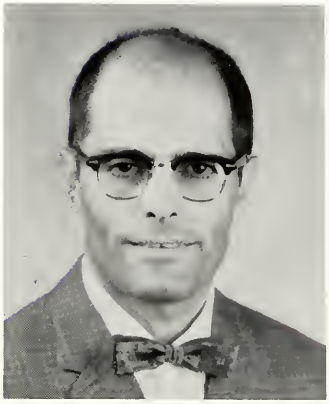

Our principal, Mr. Andes, heads a well oiled organization.

Mrs. Johnson, our secretary, also serves as nurse and store operator.

Mr. Fullhart is busy filling out a transcript.

MRS. HELEN GINGERICK
Ball State (BS)
6 years at Ossian
Fourth Grade

MRS. MARTHA JOHNSON
Huntington (BS)
1 year at Ossian
Third Grade

MR. PRESTON JOHNSON
Central Normal (BS)
1 year at Ossian
Sixth Grade

Sponsored by
FARLINGS FOOD MARKET

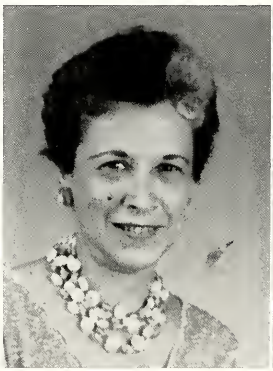

MRS. LORRAINE MEAD
Indiana U. (AB)
8 years at Ossian
Remedial Reading, English, P.E.

MRS. ESTHER SHADDAY
Central Normal
St. Francis
2 years at Ossian
First Grade

MRS. ERNESTINE TYLER
U. of Illinois (AB)
Indiana U.
4 years at Ossian
Latin, English

MRS. HELEN DONAGHY
Ball State (BS) (MA)
17 years at Ossian
Business Ed.

Co-Sponsored by
OSSIAN DRIVE IN
and
CITY MARKET

MRS. RUTH EBEY
Manchester (BS)
Ball State
1 year at Ossian
Fifth Gade

MRS. ELIZABETH MARTIN
Manchester (AB)
Butler
St. Francis
10 years at Ossian
Fifth Grade

MR. ARTHER WINDMILLER
Manchester (BS)
Ball State
3 years at Ossian
Coach, Mathematics

MRS. AUDREY KENNEDY
Northwestern St. (BS)
Ball State (MA)
2 years at Ossian
Fourth Grade

MISS DOROTHY WEST
Marion (BS)
Ball State (MS)
16 years at Ossian
Music, Art

MR. CHARLES FULLHART
U. of North Dakota (AB)
Colorado State (MA)
Ball State
Indiana U.
Purdue U.
9 years at Ossian
Ass't Principal, Adv. Mathematics

MRS. ELIZABETH HICKMAN
Cedarville
Ball State
Indiana U.
6 years at Ossian
First Grade

MRS. RUTH HOOVER
Ball State (BS)
17 years at Ossian
Third Grade

MISS NOLA AMSLER
Huntington (BS)
3 years at Ossian
Biology, Junior High

MR. ROBERT CALEY
Purdue (BS)
1 year at Ossian
Agriculture, Junior High

Sponsored by
GOSHORN MARKET

MR. DONALD EVERHART
Huntington (BS)
Ball State
2 years at Ossian
Assistant Coach, Driver Education

MR. DALE HILLE
Ball State (BS)
3 years at Ossian
Industrial Arts

MISS BEVERLY MEAD
Indiana U. (BS)
1 year at Ossian
Social Studies, P.E.

MR. KEITH MORPHEW
Indiana Central (BS)
Ball State (MA)
2 years at Ossian
Band Director

MISS ANN NEWHARD
Taylor (BS)
Colorado State
4 years at Ossian
Sixth Grade

MRS. EDITH PFLUGH
Huntington (BS)
1 year at Ossian
Second Grade

MISS DELORES RAYLE
Anderson (BS)
1 year at Ossian
Second Grade

MR. HERBERT TRIPP
Huntington (BS)
1 year at Ossian
Physics, Chemisty, Geometry

MRS. MILDRED COLDERBANK
Indiana U. (BS)
6 years at Ossian
Home Economics

MRS. ALMEDA COX
Indiana U. (BS)
1 year at Ossian
Librarian, English

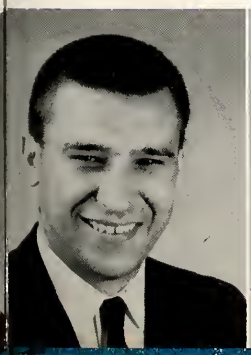

MR. JAMES KLINE
Huntington (BS)
2 years at Ossian
Social Studies

MR. OSCAR GEISEL
Huntington (BS)
Manchester
St. Francis
19 years at Ossian
Junior High

Sponsored by
R.S.M. STUDIOS

MOTTO

"Not Finished - Just Begun"

COLORS

Blue and White

FLOWER

Carnation

Honors

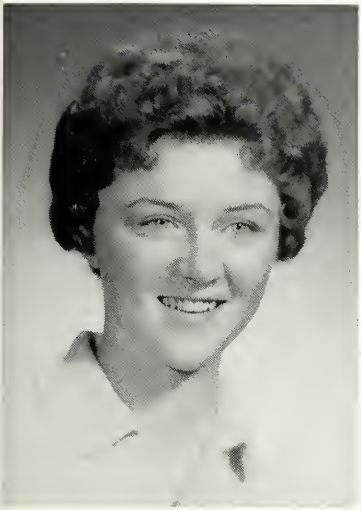

Becky Benson got the DAR award, and she went to Girls' State.

Ellen Hilsmier was the girl's winner of the Rotary Speech.

James Gemmer was the Valedictorian, he won the Good Sportsmanship Award, he went to Boys' State, he was the boy's winner of the Rotary Speech, the winner of the American Legion Oratorical Contest and the American Legion Achievement award, and he also received the Bear Facts Good Fellowship award.

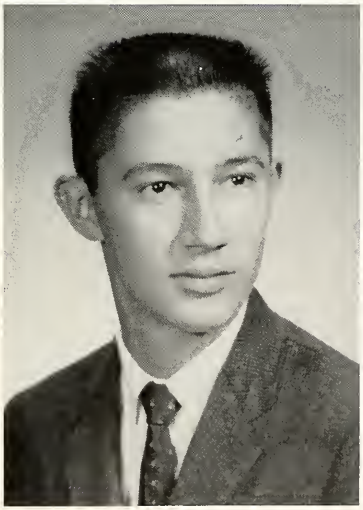

Steve Fenton was the Salutatorian of the graduating class.

Barbara Earl received the Betty Crocker award.

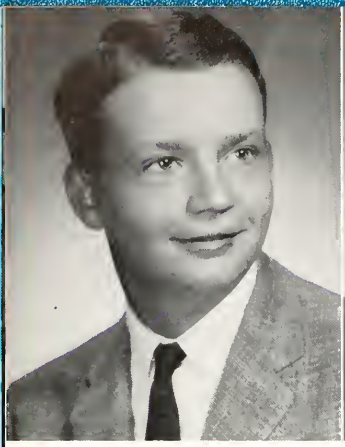

STEVE AFFOLDER—Bear Facts staff 4; Oracle 4; Class Play 3, 4.

ROSS ANDREWS—Hi-Y 1, 2, 3, 4; Varsity Basketball 4; Track 2, 3, 4; National Honor Society 4; Class Play 3, 4.

CAROLYN BELL—SSS 1, 2, 3, 4; Oracle 4; Class Officer 4; Class Play 4.

BECKY BENSON—SSS 1, 2, 3, 4; FHA 1, 2, 3, 4; Varsity Cheerleader 3, 4; Oracle 4; Class Play 3, 4.

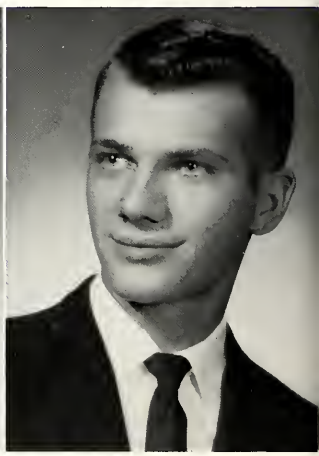

LARRY DEBOLT—Hi-Y 1, 2, 3, 4; Class Play 3, 4; Bear Facts 4; Robed Choir 1, 2, 3, 4; Vocal Ensemble 1, 2, 3, 4.

SADONNA DETTMER—SSS 1, 2, 3, 4; Class Play 3.

BARBARA EARL—Bear Facts staff 4; SSS 1, 2, 3, 4; FHA 1, 2, 3, 4; National Honor Society 4; Class Play 3, 4.

Co-Sponsored by
DOCTOR W. E. HARDIN
and
DOCTOR M. A. DAVIDOFF

EDDIE ELLIOTT—Bear Facts staff 4; Hi-Y 4; FSA 1, 2, 3, 4.

RICHARD FAIRCHILD—FFA 1, 2, 3; Class Play 3, 4; Union 1, 2.

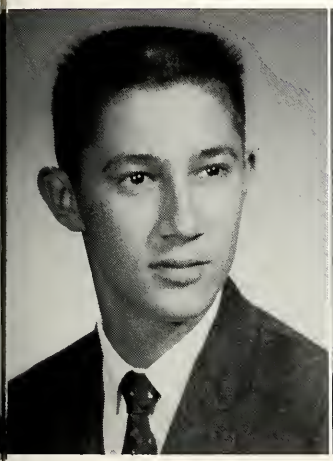

STEVEN FENTON—Hi-Y 4; Robed Choir 1, 2, 3, 4; National Honor Society 4; Class Officer 1, 2, 3; Class Play 3, 4.

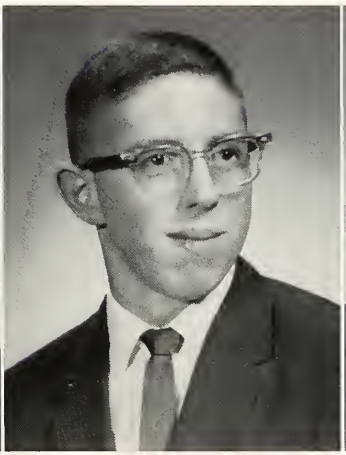

DENNIS GALLACHER—Bear Facts staff 4; Hi-Y 1, 2, 3, 4; Robed Choir 1, 2, 3, 4; Varsity Basketball 4; Class Play 3.

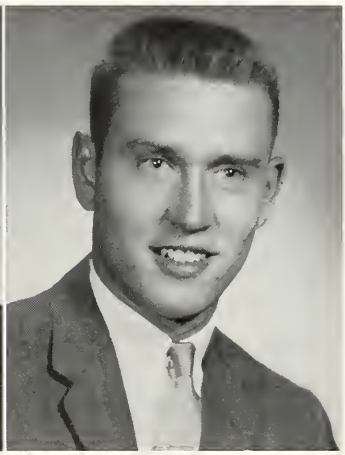

JAMES GEMMER—Varsity Basketball 2, 3, 4; Varsity Baseball 1, 2, 3, 4; Track 1, 2, 3, 4; National Honor Society 4; Class Officer 1, 2, 3, 4.

JUDY GLASS—SSS 1, 2, 3, 4; FHA 1; Oracle staff 4.

GARY GROVE—Hi-Y 1, 2, 3, 4; Robed Choir 1, 2; National Honor Society 4; Oracle staff 3, 4; Class Officer 3.

Co-Sponsored by
GERBER LOCKER PLANT
and
OSSIAN CANNING CO.

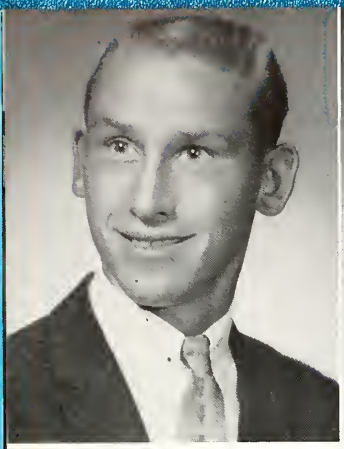

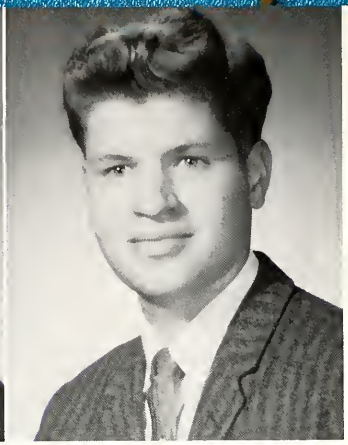

LARRY HAIFLICH—Hi-Y 1, 2, 3, 4; Varsity Basketball 3, 4; Varsity Baseball 1, 2, 3, 4; Track 1, 2, 3, 4.

HERBERT HEYERLY—Robed Choir 1, 2.

ELLEN HILSMIER—Bear Facts 4; SSS 1, 2, 3, 4; FHA 2, 3, 4; Robed Choir 2, 3, 4; Class Play 4.

LOIS HILSMIER—SSS 1, 2, 3, 4; FHA 1, 2, 3, 4; Varsity Cheerleader 4; Band 1, 2, 3, 4; Class Play 3, 4.

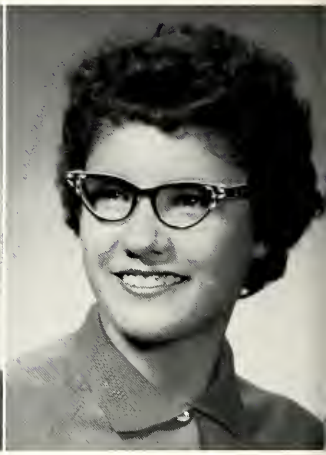

CONNIE JAUREGUI—Bear Facts staff 4; SSS 1, 2, 3, 4; FHA 1, 2, 3, 4; Band 2, 3, 4; Band Council 4.

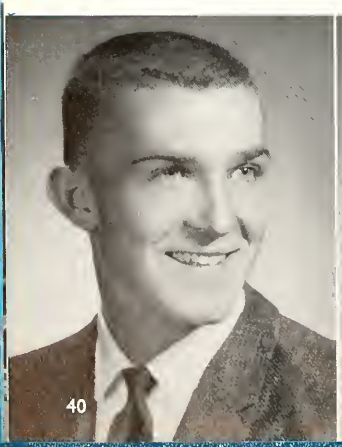

REX KREIGH—Hi-Y 1, 2, 3, 4; Varsity Basketball 1, 2, 3, 4; Varsity Baseball 1, 2, 3, 4; Track 1, 2, 3; Class Play 4.

BARBARA LIPP—Bear Facts staff 4; SSS 1, 2, 3, 4; FHA 1, 2, 3, 4; Robed Choir 3, 4; Class Play 3, 4.

Co-Sponsored by
GLOBE HATCHERY
and
SPRINGER HATCHERY AND CO.

ROGER MANNS—Hi-Y 1, 2, 3, 4; Varsity Basketball 2, 3, 4; Varsity Baseball 1, 2, 3, 4; Oracle staff 4; Class Play 4.

KAREN MILLER—Bear Facts staff 4; FHA 1, 2; Class Play 3; Rock Creek 1, 2, 3.

Co-Sponsored by
HOWER TOOL CUTTING AND GRINDING
and
MELCHING MACHINE SHOP

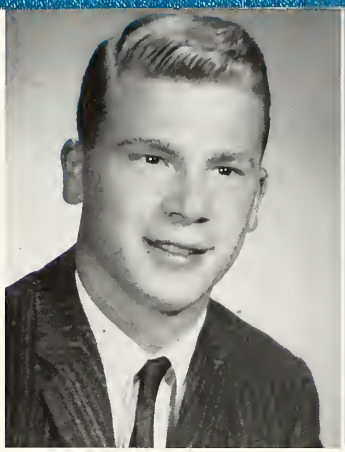

CAROLYN MISHLER—Bear Facts staff 4; SSS 4; FHA 4; Robed Choir 4; Oracle staff 4.

SANDRA PUGH—SSS 1, 2, 3, 4; FHA 1, 2; Band 2, 3, 4; Class Play 3; Oracle staff 4.

ELAINE PULFER—SSS 1, 2, 3; FHA 1, 2, 3; Robed Choir 3, 4.

TRUDY REIFSTECK—SSS 1, 2, 3, 4; FHA 3, 4; Robed Choir 1, 2, 3, 4; Class Officer 1, 4; Class Play 3, 4.

KEITH RINEHART—Bear Facts staff 4; Oracle staff 4; Class Play 3, 4.

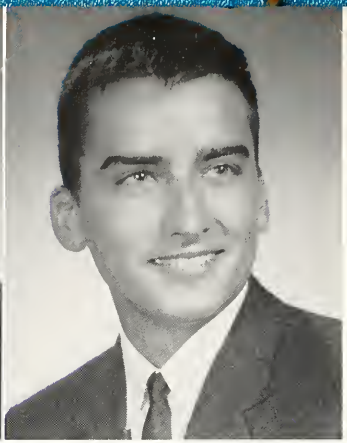

JOHN ROEMBKE—Hi-Y 1, 2, 3, 4; Robed Choir 2, 3, 4; Varsity Basketball 2, 3, 4; Class Officer 4; Class Play 3, 4.

ROBERT RUPRIGHT—Bear Facts staff 4; Hi-Y 1, 2, 3, 4; Robed Choir 1, 2, 3, 4; Oracle 4; Class Play 3, 4.

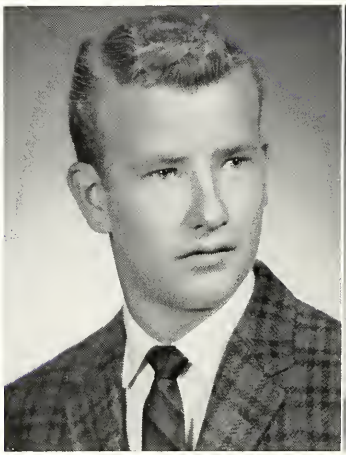

ROGER SCHINDLER—FFA 1; Class Play 3, 4.

CARLA SMITH—SSS 1, 2, 3, 4; FHA 1, 2, 3, 4; Band 2, 3, 4; Class Officer 3; Oracle staff 4.

Co-Sponsored by
DR. R. W. MINER
and
DR. M. E. WILSON

REX SOMERS—Bear Facts staff 4; Hi-Y 1, 2, 3; FFA 1.

RITA SWAIM—Bear Facts staff 4; SSS 1, 2, 3, 4; Robed Choir 3, 4; Oracle staff 4; Class Play 3, 4.

KENNETH THIELE—Bear Facts staff 4; Hi-Y 1, 2, 3, 4; Robed Choir 1, 2, 3, 4; Class Play 3, 4.

WILLIAM WEGMAN—Hi-Y 1, 2, 3, 4; Robed Choir 1, 2, 3, 4; Oracle staff 4.

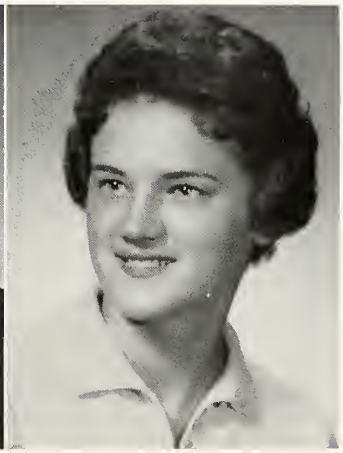

EUGENE WERLING—FFA 1; Class Play 3, 4.

LEILANI WHITE—SSS 1, 2, 3, 4; FHA 1, 2, 3, 4; National Honor Society 4; Class Officer 2; Class Play 3, 4.

Co-Sponsored by
OSSIAN STATE BANK
and
DOCTOR E. S. SHADDAY

SANDRA WILLIAMS—SSS 1, 2, 3, 4; FHA 1, 2, 3, 4; Oracle staff 4.

BETTY ZAUGG—SSS 2, 3, 4.

Mike Andes
Jerral Blair
Gary Booker
Donna Buuck
Duane Caley

Glenn Carney
Billy Curry
David Dailey
Galen Dettmer
Lynn Dettmer

Terry Donaghy
Darrell Drayer
Carol Eibling
Kenneth Eisberg
Barbara Fenton

Erwin Franke
Dennis Gerbers
Edith Gilbert
Barbara Ginter
Connie Hilsmier

Donn Hilsmier
Colleen Hitzeman
Mickey Hower
Jane Hunter
John Isnogle

Joyce James
Michael Johnson
Janice Kaake
Jerry Kaehr
Judith Kleinknight

Karen Kreigh
Joyce Krick
Janice Leininger
Joyce McBride
Mary Mechling

Skip Melton
Beverly Milholland
Cynthia Milholland
Karen Pulfer
Kay Quackenbush

Gene Reed
Judith Rekeweg
Ronald Rodda
Coleen Roughia
David Saalfrank

Lew Simerman
Steve Simerman
Thomas Simpson
Robert Smith
John Snarr

Beverly Sowards
Rachel Spieth
Danny Springer
John Springer
Dean Stoppenhagen

Robert Thiele
William Thiele
Jim Trumbower
Gay Walker
Carolyn Thiele

Robert Williams
Shila Wolfe
Sally Woodward

Our very studious juniors!

Juniors

CLASS OFFICERS: T. Donaghy, pres.; S. Woodward, vice pres.; G. Walker, sec.; J. Kaehr, treas.

Allen Adams
Gwen Andes
Teddy Archbold
John Beck
Donald Beck

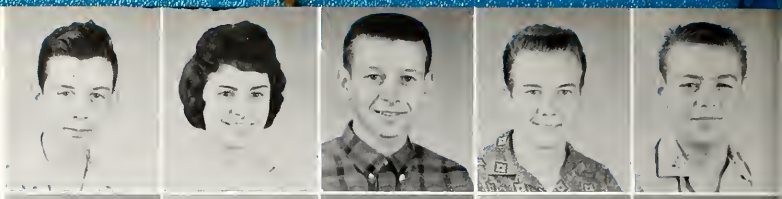

Rita Berkheiser
Kenneth Deam
Patricia Decker
Eldon Dettmer
Linda Double

Janet Drage
Donna Drayer
Larry Frantz
DeWayne Gallmeyer
Loren Gallmeyer

Vernon Gallmeyer
Sue Gentis
James Glass
Connie Graft
Sharon Hammon

Janice Henry
Ann Hilsmier
Annette Hilsmier
Marsha Hisner
Tony Kaufman

Vera Keller
Steve King
Mona McIntire
Bobby Melching
Carol Meyer

Jackie Meyer
Barbara Miller
Dennis Nahrwold
Diana Patten
Dorothy Pierkarski

Dana Pippin
Lorita Rinehart
Ronnie Roussey
Beverly Schindler
Diana Schueler

Joyce Schueler
Carol Schluesemeier
Helen Simerman
Lanny Simerman
Pam Smith

Linda Springer
Karen Taylor
Daniel Urshel
Judith Werling
Fred Woodward

Connie Yoquelet
Dave Houser

Sophomores

CLASS OFFICERS: V. Keller, sec.; M. McIntire, treas.; J. Beck, pres.; J. Werling, vice pres.; G. Andes, rep.

The Sophomores are busy ordering their class rings so they will receive them as Juniors.

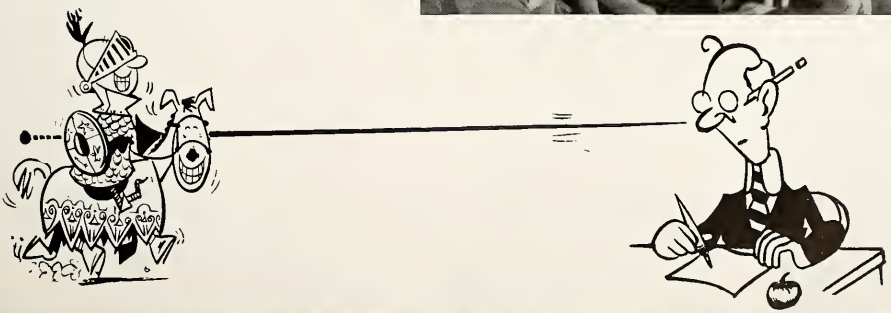

Sheila Allred
Karen Barnes
Cindy Bauermeister
Tom Beam
Catherine Bon

Steven Bradtmueller
Marjorie Caley
Marsha Close
Leslie Conrad
Danny Cotton

Danny Curry
Darlene Dailey
Michael Dettmer
Terry Dishong
Ronald Dowty

DeLynn Elzey
Gary Fate
Linda Fiedler
Bivian Fosnight
Janeen Gibson

Marilyn Gilbert
Larry Grace
Henrietta Grams
James Grewe
Carol Grim

Margo Haines
Donald Hamman
Cheryl Hare
Diana Hare
Larry Heckber

Sharon Heckber
Bonnie Heckley
Richard Hickman
Shari Hobday
Gene Hostetter

Alan Hunter
John Hetherington
Mark Ingle
Jim Jarrett
Allan Johnson

Cindy Keller
Jane Kizer
Lynn Lipp
Clara McBride
David Mackey

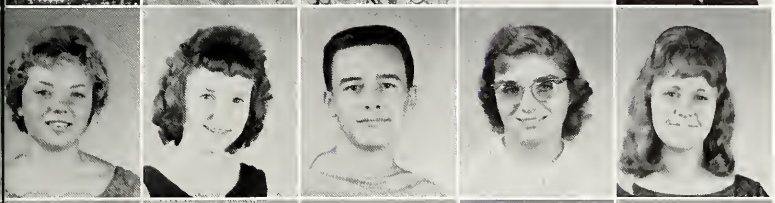

Mary Jo Maggard
Donna Maitlen
David Martin
Ruth Merrill
Linda Miller

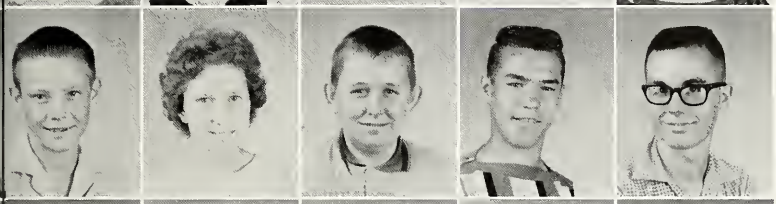

Steven Miller
Phyllis Myers
Dean Nyffeler
Larry Otis
Larry Pugh

Jerry Rathburn
David Richey
Shirley Rohrbaugh
Tom Shafer
Karen Shull

Lydia Slaughter
Jim Smith
Lynne Smith
Norman Springer
Bary Trenary

Robert Trumbower
Trudy Welbaum
Jean Werling
Terry Werling
Carol Yager

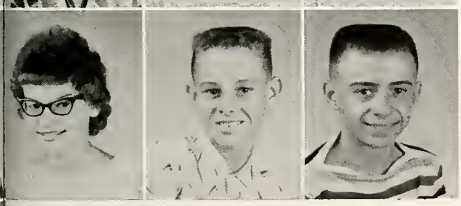

Susan Yager
James Zelt
Larry Heckley

Freshmen

CLASS OFFICERS: S. Heckber, sec.; C. McBride, treas.; G. Hostetter, vice pres.; D. Elzey, pres.

GRADES

Dick Beck
Lynn Carney
Nancy Lee Clark
Nancy Renee Clark
David Coates
Carol Deam

David Droege
Earnest Earhart Jr.
Bonita Fairchild
Rita Lou Fairchild
Robert Glass
Alan Hetrick

Jerry Hilsmier
Dennis Hobday
Michael Hostetter
Diana Hunter
Ann Hunter
Tex Hunter

Donna Isnogle
Dennis Johnson
Lloyd Krick
Ervin Krumma
Ronnie Krumma
Jimmy LeMaster

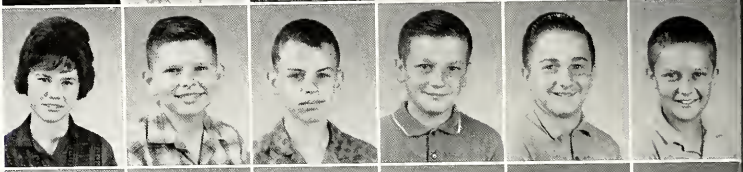

Randal Liechty
Jo Sue Mahnensmith
Mary Ann Martin
Linda Martz
Larry Melton
Lois Miller

Raymond Miller
Pamela Moore
Donna Murchland
Daniel Ormsby
Tom Pasko
Diane Pulfer

Mary Jane Roughia
Charles Rupright
Earl Sanders
Marjorie Urshel
Bonnie Wyss
Janice Yager

Marsha Yaney
Robert Young

CLASS OFFICERS: M. Yaney, sec.; J. Mahnensmith, treas.; B. Young, pres.; T. Hunter, vice pres., not shown.

Co-Sponsored by
JIM MAHNENSMITH INS.
and
MAHNENSMITH
TRUCKING SERVICE

Grade Eight

Gary Adams
Gary Affolder
Judy Avey
Martha Bon
Donald Bradford
Lois Briner

Michael Burke
Linda Caley
Kenneth Coates
Clifford Conover
Lynn Dishong
Claudia Ditmar

Jerry Dreyer
Jennifer Fiechter
Rex Fate
Bob Gemmer
James Gilbert
Robert Grace

Orville Haiflich
Rita Heckley
Gary Hunter
Gary Ingle
John Jarrett
Alan Johnson

Jackie Johnson
Sharon Johnson
Duana Lantz
Lowell McBride
Lonette Maitlen
Raymond Manns

Carolyn Miller
Dean Murchland
Geraldine Otis
Mary Tessa Ricks
Alex Sanders
Linda Sawvel

Philip Shafer
Jill Stowe
Larry Taylor
John Trumbower
Carolyn Vick
Ronald Welbaum

Richard Vachon
Greg White
Robert Windmiller
Russell Wood
Kathleen Yager
Ray Yager

Grade Seven

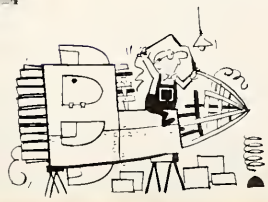

Marsha Allred
Sally Barr
Gary Brandon
John Close
Gene Fosnight
Greg Foughty

Joyce Houser
Steven Hunter
Garry Johnson
Ronald Johnson
Ronny King
Bradford Krick

Tony Krumma
Joyce Maitlen
Max McBride
Debbie Meyer
Gale Murchland
Peggy Nyffeler

Dennis Pulfer
David Reinhard
Debra Renee Volk

This is one of the assembly programs the lower grades enjoyed very much.

Mr. Johnson's Grade Six Miss Newhard's

Roger Andes
Ronnie Biberstine
Linda Brickley
Karen Carney
David Clark

Rollyn Coverdale
Sandra Droege
Linda Dutt
Paul Fate
John Gallacher
Marlene Grace

Carolyn Hadley
Richard Hamman
Larry Hendricks
Marilyn Hulvey
Jack LeMaster
Janice Maitlen

Keith Ormsby
Tom Schober
Patsy Rush
Jean Ann Smith
Mike Stoppenhagen
Cynthia Weikel

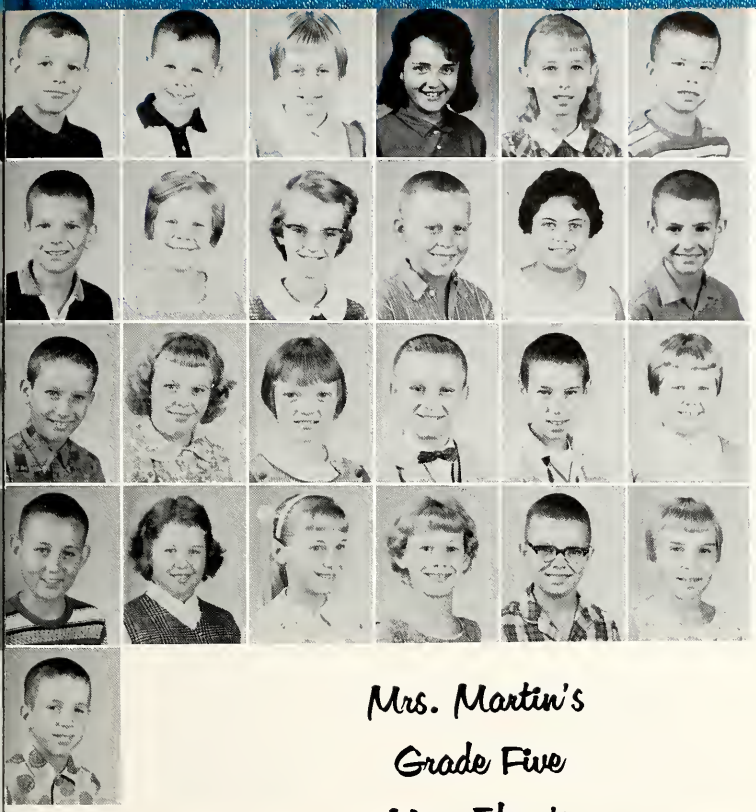

Ronald Andes
Michael Barkley
Vickie Confer
Sandy Conwell
Rose'Marie Dawson
John Deckard

Herman Drayer
Teresa Foughty
Christine Goshorn
Dennis Hare
Donna Hilsmier
Jorge Howard

David Imel
Lola Ann Johnson
Karen Keller
Junior Mechling
Lauren Otis
Ellen Papunen

Steven Ratliff
Brenda Sawvel
Lynne Smith
Anita Weikel
Greg Wickliffe
Linda Yager

Steven Yager

Mrs. Martin's Grade Five

Mrs. Ebey's

Richard Barnes
Jeanne Brickley
Susan Cotton
Daniel Droege
DeAnn Gerbers
Rose Ann Gibson

Sandra Graft
Marie Grams
Michael Grams
Larry Haggard
Carol Hamman
Ronnie Hilsmier

James Hunter
Gregory Johnson
Yvonne Kreigh
Sandra Miller
Max Murchland
Teresa Otis

Vickie Shaw
Randy Slaughter
David Todd
Sara Ann Vick
Michael Wilburn
Joy Yaney

Thomas Barr
Pamela Beck
Dianne Brandon
Cheryl Brickley
Beverly Confer
Cathy Coverdale
Sharon Fairchild

Gloria Fiechter
Cheryl Haggard
Daryl Hare
Jerry Hulvey
Bradley King
Amy Jo Lewis
John Melton

Deloris Miller
Daniel Moore
Beverly Murchland
Kim Pippin
Larry Rathburn
David Rice
Steven Roller

Ginger Roughia
Vernon Smith
Bruce Sonner
Penny Stowe
Gary Wilburn
Connie Wolfe
Kenton Worthman

Mrs. Kennedy's Grade Four Mrs. Gingerick's

Melvin Batte
Joyce Bradford
Daniel Bushee
Sheila Byerly
Ronald Conwell
Michael Deckard
Dennis Double

Dawn Drayer
John Dutt
Becky Heckley
Donald Howard
Susan Hunter
Susan Jauregui
Susan Johnson

Scott Jones
Janet Kreigh
Hal Liechty
Bruce McBride
Kathy Jo Neale
Connie Pasko
Tim Ratliff

Greg Richey
Michael Todd
Karen Trumbower
Claudia Urshel
Susan Wickliffe
Gary Wiegman
Ann Windmiller

Rebecca Adams
Lynn Archbold
Jerry Bird
Stanley Blair
Sandra Byerly
Patricia Conwell
James Cox

Connie Deckard
Jerry Dowty
Richard Gillingham
Sue Ellen Hunter
Sandra Jones
Ricky Krumma
Linda Lipp

Mike McKee
Ted Martz
Douglas Meyer
Lynn Miller
Stephanie Miller
Eric Papunen
Cynda Resler

Janice Simerman
Ruth Ann Sommer
Jerald Vachon
Cheryl White
Linda Wilburn
Gary Walker
Jacqueline Stoppenhagen

Mrs. Johnson's Grade Three Mrs. Hoover's

Vicki Archbold
Donnelle Barkley
Karen Bird
Sharon Bradford
Glenn Brickley
Jacklyn Bunch
Dennis Confer

Sharon Dafforn
Michelle Foughty
Dale Gerbers
Brenda Glass
Jean Hunter
Lorin Johnson
Gloria Kaake

Steven Lockwood
Mark McKee
Douglas Melching
Edward Otis
Gregory Peck
Rebecca Pulfer
Kay Rhodes

Debra Saalfrank
Michael Schober
Donald Shedd
Gary Sooner
Karen Wall
Janice Weikel
Barbara Wood

Theresa Allred
Kenneth Bargerhuff
Ernest Beck
Sue Ann Bradford
Jeffrey Clark
Rick Drayer
Rebecca Elzey

Valarie Foughty
Diann Gresley
Mary Ellen Goshorn
Kent Grove
Laurene Hamman
David Hulvey
Jill Hunter

Carol Johnson
Thomas King
Duane Kuhn
Cynthia Lindermann
Tim Mahnensmith
Gregory Miller
Kim Murchland

Kenneth Pickney
Carol Reed
Kathy Sample
Matt Schiffbauer
Kendall Simpson
William Volk
Roger Wolfe

Leslie Wyss
Kim Yager

Miss Rayle's Grade Two Mrs. Pflugh's

Donald Dean Adams
Gerald Archbold
Mark Barkley

Nanette Bushee
Wayne Close
Lee Dishong
Arthur Dutt
Tony Fiechter
Steve Freeman
Kirby Gillingham

Gary Gilliom
Michael Grace
Daryl Gronau
Verlyn Haggard
John Hare
Jan Hunter
Laura Irey

Keith Krick
Karen Lantz
David Lewis
Vivian McBride
Lillian Mechling
Christine Morrow
Gary Otis

Beverly Pulfer
Debra Resler
Peggy Shaw
Brent Urshel
Douglas Wiegman
Kathleen Worthman
Kevin Yager

Joe Amburn
Gayle Archbold
Mary Lynn Barr
Leslie Beck
Lester Bird
Kathleen Byerly
Denny Drayer

Harvey Fairchild
George Gallacher
Karl Goede
Susan Grim
Orville Hilsmier
Kurt Hinshaw
David Hunter

Ann Jones
Teresa Krill
Scott Kuhn
Kent Martz
Jeffrey McAfee
Douglas Miller
Robert Piekarski

Kathy Pulfer
Terry Rice
Peggy Schober
Susan Shaw
Steve Sonner
Mary Vachon
David Sawyer

Teresa Willett
Dennis Drum

Mrs. Shadday's Grade One Mrs. Hickman's

Pamela Adams
Lucinda Archbold
Emy Lu Brickley

Jane Bunch
Steven Bushee
Donna Deckard
Gene Donaghy
Richard Glass
Cheryl Hadley
Debra Haggard

David Hissem
Debbie Keller
Judith Kreigh
Barbara Lewis
Devonee Lindemann
Kevin Lockwood
Ritchie Maitlen

Julia McAfee
James McIntire
Elizabeth Nolin
Cathy Ormsby
Sandra Saalfrank
Robert Sanders
Pamela Sawyer

Cynthia Sommer
Debra Stoppenhagen
Gordon Wall
Larry White
Mark Wiegman
Stanley Worthman
Cheryl Ploughe

ORGANIZATIONS

TIC
ITS

These were the people responsible for getting this edition of the Oracle ready for you.

The seniors of Ossian are responsible for two publications. They are the Bear Facts and the Oracle. The Bear Facts is under the guidance of Mrs. Cox, while Mr. Fullhart is the advisor for the Oracle. The students spend a lot of time and effort getting these publications out for the student body to look at.

Steve is looking over some of his prize pictures.

Our ad and book sellers are looking over some of the former editions.

Carolyn is getting the ad pages ready.

It looks like they're working for a change.

These were the people who were responsible for getting the paper ready for the students to read.

The Students That Publish Our Written Records

The co-editor is preparing to hand the papers out.

It looks like the Seniors are busy passing out propaganda.

Kenny sure enjoys passing the Bear Facts out to the Senior girls.

The HI-Y started the year by having the initiaties put up the wire screen around the blacktop recreation area. They sponsored one skating party and co-sponsored another. At Christmas time they had a special collection to be used for a gift to Vera Cruz, for which they also purchased Christmas trees. The HI-Y year is climaxed by one of the major events of the school year, the annual HI-Y Banquet, which was held on April 28.

HI-Y OFFICERS

J. Gemmer, President; J. Franke, Vice President; G. Grove, Treasurer; R. Rupright, Chaplain; J. Roembke, Sgt. at Arms; R. Andrews, Sgt. at Arms; M. Andes (not present), Secretary.

The Hi-Y Boys Work for Higher Standards

BOTTOM ROW: Mr. Fullhart, K. Thiele, L. DeBolt, E. Elliott, S. Fenton, J. Kaehr, T. Donaghy, L. Dettmer, Mr. Caley. SECOND ROW: B. Wegman, D. Gallacher, J. Springer, J. Blair, B. Thiele, D. Drayer, K. Eisberg. THIRD ROW: R. Manns, G. Dettmer, J. Snarr, S. Melton, B. Williams, M. Johnson. FOURTH ROW: L. Haiflich, R. Kreigh, D. Stoppenhagen, B. Thiele, D. Hilsmier, D. Springer, B. Curry, C. Caley.

BOTTOM ROW: J. Roembke, R. Andrews, J. Franke, M. Andes, R. Rupright, G. Grove, J. Gemmer. SECOND ROW: L. Pugh, D. Hamman, V. Gallmeyer, F. Woodward, J. Beck, A. Adams, K. Deam. THIRD ROW: G. Hostetter, R. Hickman, D. Elzey, R. Roussey, J. Glass, D. Martin, N. Springer. FOURTH ROW: L. Heckley, L. Lipp, A. Hunter, T. Beam, J. Rathburn, J. Grewe, T. Werling, J. Zelt.

Sponsored by
ARDEN GEMMER CONTRACTOR

SSS OFFICERS

G. Andes, Recording Secretary; C. Smith, Treasurer; B. Benson, President; J. Kaake, Corresponding Secretary; D. Buuck, Vice President; Mrs. Donaghy and Miss Amsler, Sponsors.

The Sunshine Society members are kept on their toes all year. They attended the Sunshine District Convention and the Sunshine State Convention. On October 14 the Best Beau Banquet was held in our cafeteria. Around Christmas time they fixed candy and cookies for the sick and shutins of the surrounding community. They also decorated the Christmas trees in the halls and in study hall. They co-sponsored the Sweet Heart Dance which was held in March. The last event of the year was the Mother Ideal Lady Tea and installation of new officers.

Our Sunshine Girls Help Others

BOTTOM ROW: Mrs. Donaghy, S. Williams, T. Reifsteck, E. Hilsmier, C. Bell, J. Glass, S. Dettmer, L. Hilsmier, B. Lipp, C. Mishler, S. Pugh, Miss Amsler. SECOND ROW: M. Mechling, C. Jauregui, L. White, B. Zaugg, J. Rekeweg, J. James, K. Pulfer, B. Sowards, M. Hower, C. Eibling, B. Earl, R. Swaim. THIRD ROW: B. Fenton, J. McBride, K. Quackenbush, J. Krick, C. Milholland, B. Ginter, B. Milholland, G. Walker, S. Woodward, J. Hunter. FOURTH ROW: S. Wolfe, C. Roughia, E. Gilbert, R. Speith, C. Hilsmier, C. Hitzeman, K. Kreigh, J. Kleinknight.

BOTTOM ROW: D. Scheuler, P. Smith, C. Graft, C. Meyer, B. Miller, G. Andes, J. Kaake, B. Benson, C. Smith, D. Buuck, A. Hilsmier, A. Hilsmier, D. Piekarski, D. Patten, K. Taylor, J. Scheuler. SECOND ROW: J. Meyer, B. Schindler, R. Berkheiser, J. Werling, D. Pippin, M. McIntire, S. Gentis, J. Henry, L. Springer, P. Decker, V. Keller, H. Simerman, D. Drayer. THIRD ROW: C. Schluesemeier, L. Double, D. Dailey, C. Grim, R. Merrill, M. Gilbert, J. Werling, H. Grams, C. Bauermeister, D. Maitlen, C. Bon, B. Fosnight, J. Kizer. FOURTH ROW: P. Myers, K. Shull, B. Heckley, M. Haines, C. Yager, T. Welbaum, S. Allred, S. Heckber, M. Maggard, S. Yager, L. Fiedler, L. Slaughter, C. McBride, K. Barnes.

BOTTOM ROW: Mrs. Colderbank, Advisor; C. Mishler, D. Pippin, L. White, B. Lipp, Sec., T. Reifsteck, Treas., R. Swaim, Pres., J. Hunter, Vice Pres., S. Woodward, J. James, E. Hilsmier, C. Jauregui. SECOND ROW: C. Hilsmier, C. Thiele, M. Mechling, B. Fenton, S. Williams, L. Hilsmier, K. Pulfer, B. Sowards, C. Roughia, M. Hower, B. Benson, C. Smith, B. Earl. THIRD ROW: K. Barnes, T. Welbaum, R. Speith, K. Quackenbush, J. Krick, C. Milholland, B. Ginter, B. Milholland, J. Kleinknight, J. Kaake, K. Kriegh. FOURTH ROW: A. Hilsmier, A. Hilsmier, J. Scheuler, K. Taylor, M. McIntire, B. Miller, R. Berkeiser, S. Gentis, P. Smith, G. Walker.

The FHA and Ag Club Are Preparing for the Future

FRONT ROW: Mr. Caley, Advisor, L. Simmerman, K. Deam, M. Johnson. SECOND ROW: S. Simmerman, B. Thiele, D. Stoppenhagen, G. Reed, D. Gerbers.

Ross received a blue ribbon for this project in Engineering.

Eddie received a red ribbon for his cut-away engine in Engineering.

Future Scientists of America Are Looking Ahead

The FSA had their fifth annual Science Fair this year. They held it in the cafeteria where there were many good projects. Ross Andrews is the President and is advised by Mr. Caley and Miss Amsler.

These are the members of the FSA who have worked hard throughout the school year.

Randy and Dave combined their skill and came up with the Grand Champion.

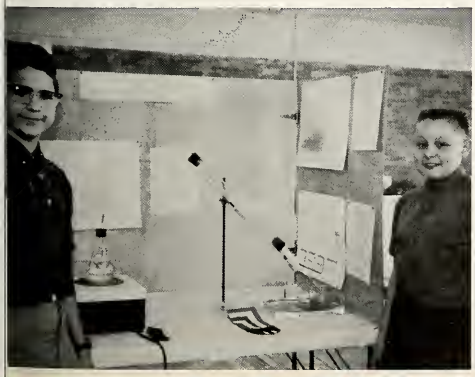

The grade children are looking over the various projects at the Science Fair.

Robed Choir Has a Good Year

The members of the music classes join together to make up the Ossian Glee Club while the select few are in the Robed Choir. Miss West has done a very good job with the Choir this year. They received a Superior at the District Contest which enabled them to appear in the State Contest where they won an Excellent. They were in the Spring Music Festival and the County Music Festival. They have worked hard this year and deserved everything they have gotten.

S. Fenton, J. Roembke, B. Wegman, and K. Thiele got a Superior at the District and an Excellent at the State level.

C. Hilsmier, J. McBride, E. Pulfer, B. Lipp, C. Mishler, E. Hilsmier, L. DeBolt, D. Gallacher, K. Eisberg, and S. Fenton won a Superior at the District and an Excellent at the State.

S. Woodward, J. Kaake, J. Hunter, B. Ginter, J. Krick, K. Quackenbush, B. Wegman, S. Fenton, R. Rupright, D. Gallacher, K. Thiele, and J. Roembke received a Superior at the District and a Superior at the State.

Co-Sponsored by
LEWIS STANDARD SERVICE
and
HUNTERS SUPPLY

C. Hilsmier, E. Pulfer, J. Henry, V. Keller, L. DeBolt, D. Drayer, K. Eisberg, and B. Wegman got a Superior at the District and an Excellent at the State.

S. Woodward, J. Kaake, J. Hunter, J. McBride, S. Wolfe, and B. Sowards won a Superior at the District and a Third at the State.

Versatility Is the Keynote of Our Band

The Band had a very good year. They won a second at the Mermaid Festival where the competition was very tough. The Ossian Band marched at the 4-H Fair, the Bluffton Street Fair, the Little League Parade, and the Penny Pitch. They did a very good job of entertaining at half-time in Basketball. The Band has had two concerts. One for PTA and the Spring Festival. They also participated in the County Music Festival. They were in contests at Decatur and Ball State.

FRONT ROW: V. Shaw, B. Schindler, B. Sawvel, D. Hilsmier, L. Smith, J. Smith, S. Johnson, R. Heckley, S. Vick. SECOND ROW: Mrs. Colderbank, C. Deam, S. Heckber, K. Barnes, P. Moore, K. Pulfer, J. Werling, C. Vick. THIRD ROW: M. Urshel, T. Welbaum, B. Fenton, B. Earl, M. Hower, M. McIntire, S. Gentis, D. Gerbers.

The 4-H'ers Are Kept Busy Throughout the Year

FRONT ROW: J. Hetherington, R. Schindler, D. Springer, M. Johnson, D. Urshel, L. Haggard, M. Barkley, M. Todd, K. Bargerhuff. SECOND ROW: N. Springer, J. LeMaster, J. Trumbower, G. Carney, J. Trumbower, T. Schrober, D. Todd, Mr. Caley. THIRD ROW: J. Grewe, T. Werling, B. Trenary, E. Werling, K. Deam, J. LeMaster, L. Heckber, R. Fate.

FRONT ROW: L. White, B. Earl, S. Woodward, J. Hunter. SECOND ROW: S. Fenton, J. Gemmer, J. Franke, G. Grove, R. Andrews, M. Hower, Miss Mead.

The National Honor Society in Its First Year

Something new has been added this year at OHS. It is the National Honor Society. Miss Mead started the NHS this year with ten charter members. The officers of Bluffton's NHS came and gave the student body the qualifications. They sold paper back books to make money.

OFFICERS: Miss Mead, Sponsor; S. Fenton, Vice Pres.; L. White, Sec.-Treas.; J. Gemmer, Pres.

It looks like there are going to be a few books sold.

Co-Sponsored by
KINGSLAND CITY SERVICE
and
URBAN CITY GARAGE

SPORTS

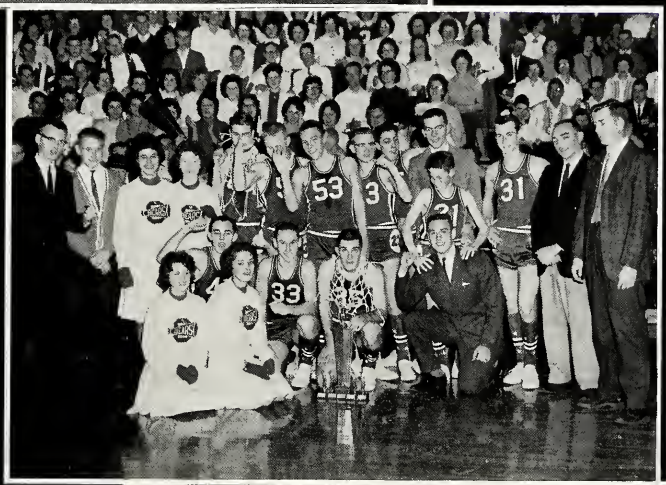

Melton rounds first as he bangs out another hit.

Gemmer gets ready to rap out a timely single.

Bears Capture County Crown

Ossian	15	Union	4	Ossian	17	Chester	5
Ossian	15	Jackson	5	Ossian	13	Liberty	3
Ossian	8	Union	6	Ossian	11	Petroleum	0
Ossian	16	Rockcreek	6	Ossian	12	Lancaster	2

JR. HI BASEBALL—FRONT ROW: B. Glass, G. White, R. Manns, K. Coates, G. Ingle, B. Windmiller, P. Shafer, J. Hilsmier, D. Ormsby. SECOND ROW: R. Liechty, J. Jarrett, L. McBride, G. Hunter, Coach Everhart, T. Pasko, D. Droege, R. Woods, B. Young, B. Gemmer.

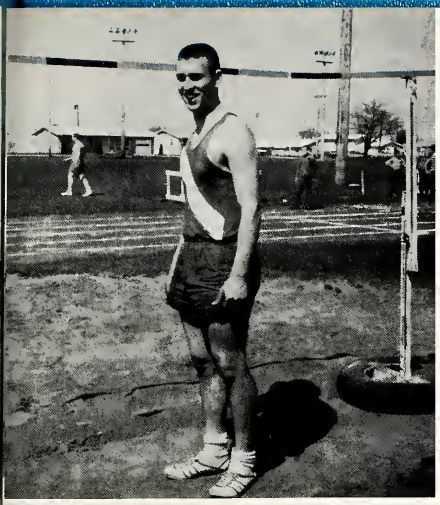

Jim Gemmer, a senior, set a new high jump record with a leap of 5-8½ inches.

BACK ROW: J. Beck, T. Dishong, L. Otis, G. Hostetter, D. Elzey, D. Richey, N. Springer, L. Simerman. FRONT ROW: F. Woodward, L. Simerman, S. Melton, L. Haiflich, R. Andrews, J. Gemmer, J. Hetherington, Steve Simerman.

Bears Cop County for the Fifth Straight Time

The 1962 track team had a very successful season. The team set new records in the mile relay, half mile relay, and the high jump.

Co-Sponsored by
LEONA'S BEAUTY SHOP
and
YAGER BARBER SHOP

Andrews, our top miler, being edged out in the county.

C'mon, Terry, kick the other leg.

JUNIOR HIGH BASKETBALL—BACK ROW: J. Hilsmier, G. Hunter, D. Droege; Yell Leaders: D. Isnogle, D. Murchland, L. Martz; B. Young, R. Woods, K. Coates.

FRESHMAN BASKETBALL—BACK ROW: R. Dowty, L. Otis, M Dettmer, G. Hostetter, J. Hetherington, L. Heckley. FRONT ROW: J. Zelt, N. Springer; Yell Leaders: C. Yager, T. Welbaum, S. Heckber; R. Hickman, L. Lipp.

JR. VARSITY: J. Beck, L. Simerman, G. Hostetter, R. Hickman, B. Williams, R. Springer, L. Otis, M. Dettmer, J. Franke.

The second team posted a victorious season. Their record was 17 wins and 1 loss.

Sponsored by
OSSIAN HARDWARE

Aw, c'mon Tony, come down.

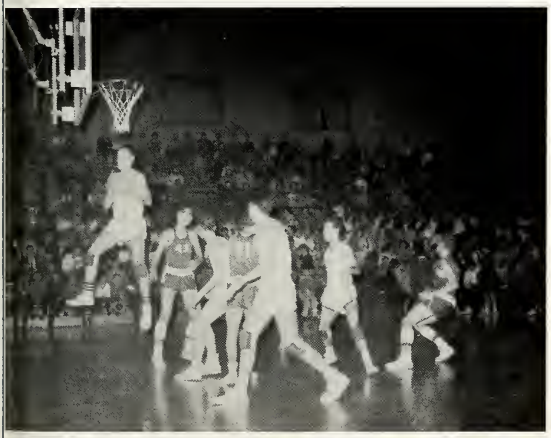

Danny goes high for another rebound.

Bobby in a tight spot.

VARSITY YELL LEADERS: Karen Kreigh; Becky Benson; Gay Walker; and Lois Hilsmier.

The Leaders of Our Teams

STUDENT MANAGERS: Mike Johnson and Steve King.

JR. VARSITY YELL LEADERS: Clara McBride; Carol Meyer; and Gwen Andes.

CLOCKWISE, from no. 41: S. Melton; R. Manns; T. Dishong; D. Elzey; T. Kaufman; R. Kreigh; R. Andrews; M. Andes; L. Haiflich; J. Gemmer; D. Cotton; J. Roembke; D. Gallacher.

The coach cutting down the County Tourney nets.

Presenting Our Bears

Sponsored by
YODER GREENHOUSE

Gallacher goes high on a jumped ball.

Bears Post 19-6 Season

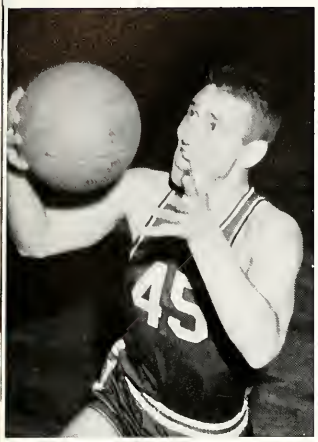

JIM GEMMER
Senior
Forward

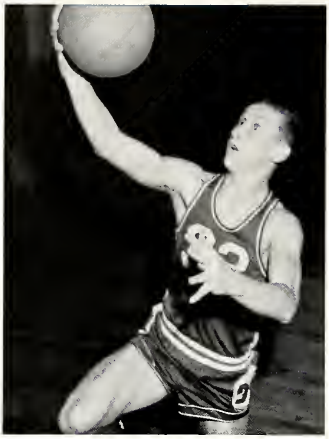

LARRY HAIFLICH
Senior
Guard

ROSS ANDREWS
Senior
Guard

Sponsored by
WAYNEDALE PHARMACY

The 1961-1962 Bears were composed of a well-balanced team. They were led by Seniors, Rex Kreigh, Roger Manns, Jim Gemmer, Larry Haiflich, Ross Andrews, and Dennis Gallacher. Able support was provided by Skip Melton, Mike Andes, Tony Kaufman, Danny Cotton, Deanie Elzey, and Terry Dishong.

REX KREIGH
Senior
Guard

JOHN ROEMBKE
Senior
Forward

ROGER MANNS
Senior
Forward

DENNIS GALLACHER
Senior
Forward

MIKE ANDES
Junior
Guard

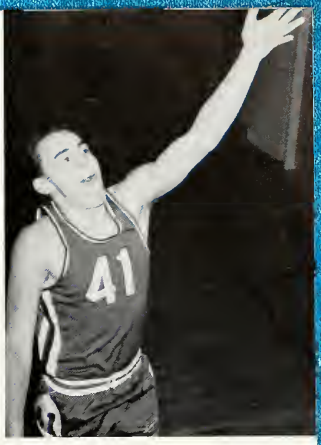

SKIP MELTON
Junior, Forward

Ossian	85	Lancaster	44
Ossian	73	Monmouth	59
Ossian	70	Roanoke	72
Ossian	75	Bluffton	82
Ossian	72	Decatur	88
Ossian	70	Union	57
Ossian	75	Adams Central	51
Ossian	60	Hoagland	55
Ossian	77	Leo	57

COUNTY TOURNEY

Ossian	75	Jackson	32
Ossian	73	Petroleum	44
Ossian	76	Union	47

Ossian	90	Pennville	62
Ossian	75	Petroleum	58
Ossian	75	Rockcreek	36
Ossian	63	Berne	74
Ossian	77	Auburn	69
Ossian	69	Geneva	52
Ossian	69	Liberty	68
Ossian	74	Elmhurst	83
Ossian	70	Huntertown	51

SECTIONAL

Ossian	49	Petroleum	31
Ossian	61	Liberty	59
Ossian	58	Bluffton	68

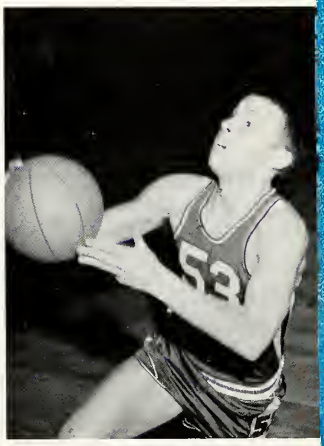

TONY KAUFMAN
Sophomore, Forward

DANNY COTTON
Freshman, Forward

TERRY DISHONG
Freshman, Forward

DEANIE ELZEY
Freshman, Forward

Roger, with the consistent two-pointer.

Our Senior Letter Winners who received jackets.

Our Fine Yell Block

Sponsored by
FRANKLIN ELECTRIC

SITTING: E. Pulfer, K. Miller, B. Zaugg, E. Hilsmier, B. Earl, T. Reifsteck, B. Benson, J. Glass, C. Bell, S. Dettmer, S. Pugh, C. Jauregui, S. Williams, C. Mishler, L. White, B. Lipp, R. Swaim. KNEELING: D. Gallacher, E. Werling, G. Grove, R. Andrews, R. Manns, H. Heyerly, K. Reinhard, S. Affolder. STANDING: R. Schindler, L. Hilsmier, L. Hailflich, S. Fenton, R. Kreigh, J. Gemmer, K. Thiele, J. Roembke, Mrs. Tyler, Mr. Tyler, Mr. Hille, Mrs. Hille, Mr. Andes, Mrs. Andes, E. Elliott, R. Somers, L. DeBolt, R. Rupright, B. Wegman, R. Fairchild, C. Smith, and R. Schindler.

What are you doing, Eugene? You sure look happy.

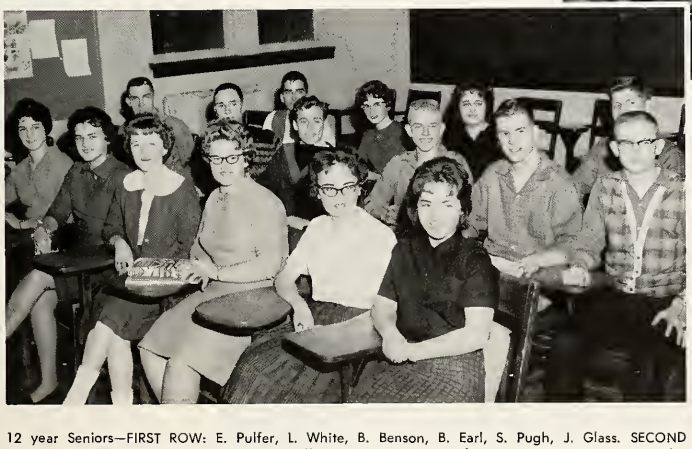

12 year Seniors—FIRST ROW: E. Pulfer, L. White, B. Benson, B. Earl, S. Pugh, J. Glass. SECOND ROW: R. Kreigh, R. Somers, G. Grove, E. Elliott, R. Manns, R. Andrews. THIRD ROW: R. Rupright, R. Swaim, S. Williams, H. Heyerly.

Our cooks, Mrs. Schorey, Mrs. Quackenbush, Mrs. Isnogle, Mrs. Woodward, Mrs. Andrews, serve very good meals.

Mr. Walker is kept busy throughout the entire day.

Mrs. Bunting helped keep the building spic and span.

OUR BUS DRIVERS—FRONT ROW: W. Roembke, K. Melching, and A. Scheuler. STANDING: C. Fenton, T. Miller, A. Grewe, F. Thiele, H. Stahl, W. Avey, get the kids into school on time.

Our Co-Workers

The Court of the Mystic Moments Dance consisted of Lois Hilsmier, Jim Gemmer, Carla Smith, Rex Kreigh, Lani White, Roger Manns, Becky Benson, John Roembke.

After the crowning had taken place the Court led in a dance.

The Twilights provided the wonderful music to dance by.

Co-Sponsored by
THE RADIO SHACK
and
W. W. PETE ARCHBOLD

Everyone enjoyed themselves throughout the entire evening.

Senior Play

Class of 1962

The play cast consisted of J. Hilsmier, L. Lipp, R. Swaim, R. Fairchild, B. Benson, B. Lipp, L. White, R. Andrews, R. Kreigh, K. Thiele, S. Fenton, J. Gemmer, T. Reifsteck.

Cheaper by the Dozen

What are you holding, Jim and Lani?

The play was well cast and directed by Mrs. Mead.

Junior Play

Class of 1963

FRONT ROW: G. Walker, K. Pulfer, J. McBride, K. Quackenbush, B. Curry, S. Wolfe, C. Roughia, D. Caley, M. Andes, and B. Thiele. SECOND ROW: M. Mechling, J. Kleinknight, R. Speith, B. Sowards, C. Eibling, J. Krick, J. Hunter, B. Ginter. STANDING: L. Dettmer, J. Blair, J. Franke, Mrs. Tyler, M. Hower, J. Leininger, J. James, K. Eisberg, J. Kaehr, S. Melton, and D. Drayer.

Headin' for the Hills

The play, under the capable direction of Mrs. Tyler, was enjoyed by everyone.

They're too long, Skip.

Don't let her find you, Junior.

GRADE "A" MILK AND
DAIRY PRODUCTS

Vitamin "A" Homogenized Milk
Pasteurized Milk
Chocolate Milk
Buttermilk
Coffee Cream
Cottage Cheese
Orange Drink
Butter and Cheese

NIGHT TELEPHONE 1335

GERBER'S CENTRAL DAIRY

Bluffton, Indiana 230 West Market Street

THE MOON *and beyond*

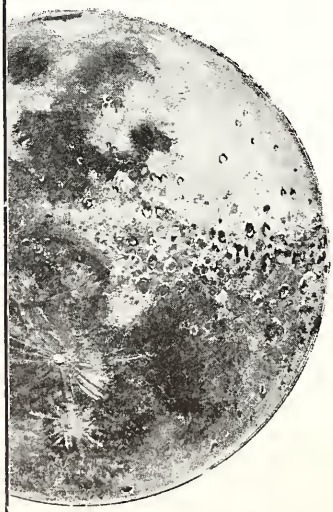

Bright, new horizons await today's students . . . new technologies . . . new advancements on all fronts . . . even the moon and whatever lies beyond.

How far you go in this space age depends partly on your imagination but primarily on your education and training. Conquering new horizons will demand more of today's graduates—more knowledge, more skills, more training and more specialization.

Our Free Enterprise system, with its high living standards, gives you an opportunity to "shoot for the moon" in any field. Whether or not your target is reached depends on how well trained you are to launch your career.

INDIANA & MICHIGAN ELECTRIC COMPANY

An Investor-Owned Public Utility

AMERICAN ELECTRIC POWER SYSTEM

ERIE LACKAWANA RAILROAD

See agent at
Tocsin, Indiana
for Senior Trips

R. R. SOMERS, Agent

BERTSCH JEWELRY

119 South Johnson Street
BLUFFTON, INDIANA
PHONE 1344

Fine Quality Watches,
Diamonds, and Mountings
Balfour Class Rings

MOSER IMPLEMENT CO.

Dealer of
Allis-Chalmers and Massey-
Ferguson Farm Machinery

PHONE 203 BLUFFTON, INDIANA

TOCSIN LUMBER
and Grain Company, Inc.

Lumber
Coal
Cement

Feed
and
Grain

TOCSIN, INDIANA

Quality **cleaning**

at

KILTY CLEANERS

BLUFFTON, INDIANA

Flowers and Vegetable Plants

We Don't Mean to Crow, but—

STOP
AT
Eve's Place
TO EAT

GO
AWAY
PLEASED

1-HOUR SERVICE
Odorless Dry Cleaning
MAIN CLEANERS
322 So. Johnson Phone 384
BLUFFTON, INDIANA

SHELL

STAHL'S MARKET

Groceries Gasoline
Kingsland, Indiana
HOWARD STAHL, Prop.

LEGGE ELEVATOR COMPANY

MASTER MIX FEEDS

Phone 19
UNIONDALE, INDIANA

Compliments of
DR. J. T. SCOTT
BLUFFTON, INDIANA

BLUFFTON CONCRETE VAULT CO.
Builders Quality
Septic Tanks
F.H.A. Approved
HARRY J. STAHL AND SON
Phone 1171-1 Bluffton

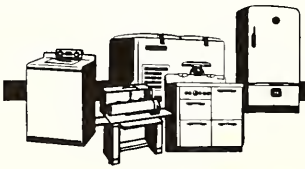

ELECTRICAL

Appliances and Gifts
Corn Cribs Sprayers
Elevators Wagons
Lawnboy Mowers
Garden Tractors

APPLIANCES
CRAIGVILLE GARAGE
Phone 66
CRAIGVILLE, INDIANA

VOGUE SHOP, INC.

"Ladies' Apparel"

206 W. Market St.

BLUFFTON, INDIANA

OSSIAN JOURNAL

OSSIAN INDIANA

your key . . .

TO GREATER VALUES

MALOLEY

FOOD MARKET

WAYNEDALE, INDIANA

SUNIER & LOCKWOOD

INC.

General Insurance

BLUFFTON INDIANA

Phone 1500

"Personal Insurance Service"

Compliments of

UNIONDALE

STOCKYARD

UNIONDALE INDIANA

Phone 17

PHONE 1313

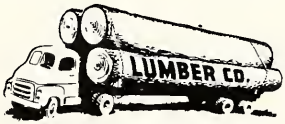

SWISHER

LUMBER CO., INC.

703 W. Wabash Street

BLUFFTON INDIANA

BLUFFTON PRINTERY

"Commercial Printers"

Phone 617

BLUFFTON, INDIANA

BYER DRUG STORE

Phone 22 RX Delivery

OSSIAN, INDIANA

STEURY
BOTTLING COMPANY

Heart Club Beverages
Hires Hep
Double Cola

Pre-Mix Cup Machines Available

BLUFFTON, INDIANA PHONE 676

HELLER STONE
CO., INC.

Crushed Stone Products
Ready Mixed Concrete
Concrete and Haydite Blocks

BLUFFTON, INDIANA

Phone Bluffton 18
Markle SK 8-3981

DAIRYMENS

Rose Hill
Quality Dairy Products

BLUFFTON, INDIANA
PHONE 42

THE CHILDREN'S MART

Styles for Lad—Lassie
and Mother-to-Be

213 W. Market Street
BLUFFTON, INDIANA

MILLER & WILKIN BROS.

Hybrid Seed Corn

Straight Single Cross
Certified Small Grains

R. R. # 1, BLUFFTON, INDIANA
Liberty Center Phone

Drink
Coca-Cola
in Bottles

Delicious and Refreshing

FORT WAYNE COCA-COLA
BOTTLING COMPANY

FORT WAYNE, INDIANA

CHATTER BOX

Breakfast
Dinner
Lunches

¾ mile North of Bluffton, Indiana

Open 24 hours a Day

PUBLIC SERVICE STATION

Distributor of
Cities Service Products

CHRYSLER, PLYMOUTH
Sales and Service

PHONE 153 OSSIAN, INDIANA

WELLS COUNTY
CO-OP

Feed—Seed—Grain
Coal Tile

Phone 40

UNIONDALE INDIANA

ELZEY
FUNERAL HOMES

TWO LOCATIONS
120 West Mill Street—Ossian
6810 Old Trail Road—Waynedale

Ambulance Service
Both Locations

Instant radio communication between the two locations

LEWIS SHOE STORE
2608 Lower Huntington Rd.
FORT WAYNE, INDIANA

"Shoes for the Entire Family"

"We Can't Sell Them All
But
We Can Sell the Best"

FARMERS & MERCHANTS
BANK

General Banking Service

MEMBER F.D.I.C.

Telephone 15

BLUFFTON, INDIANA

BLUEBIRD DIAMONDS
LAW'S JEWELRY SHOP
109 S. Johnson Street
BLUFFTON

Wyler, Hamilton, Bulova
Longines, Wittnauer
Watches

BOWMAN'S GARAGE

OSSIAN INDIANA

Ossian Phone 202

... friendly, experienced
service at
MASTERSON'S
in BLUFFTON

Clothing and Shoes
for
Dad and Lad

Arrow Shirts, Freeman Shoes, Dobbs Hats,
Jerks Socks, Campus Sportswear

OSSIAN LOCKER CO.

OSSIAN INDIANA

LEE HINSHAW
CHEVROLET

Phone 100

OSSIAN, INDIANA

Phone 177

OSSIAN
PLUMBING & HEATING, INC.
Air Conditioning

YOUR SEARCH ENDS

GERBER FURNITURE
Bluffton, Indiana
"The Finest in Home Furnishings"

BLUFFTON
GIFT AND TYPEWRITER
CENTER

Your Royal Typewriter Dealer
Sales—Rentals—Repairs

BLUFFTON INDIANA

THE DUTCH MILL
"On the banks of the Wabash"
BLUFFTON, INDIANA
A Good Variety of Good Food

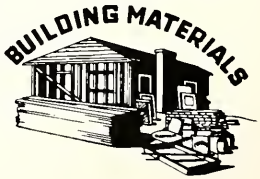

OSSIAN LUMBER CO.
(LaFever St.)

OSSIAN INDIANA

TAYLOR PUBLISHING COMPANY
"The World's Best Yearbooks Are Taylor-made"